

FEB 15 4 17 PM 1957

OLLETT SWORTH -
R. M. C.

TITLE TO REAL ESTATE Form 14
The R. L. Bryan Company, Columbia, S. C. 216080

State of South Carolina,
COUNTY OF GREENVILLE.

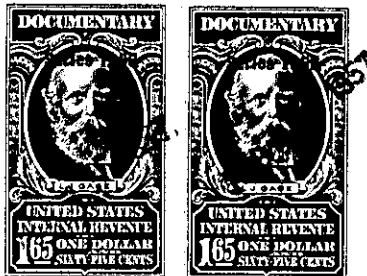
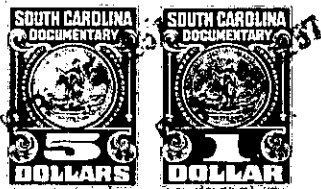

Know All Men by These Presents, That I, Horace L. Riddle

in the State aforesaid, _____ for and _____ in consideration of the
sum of Two Thousand Eight Hundred and No/100 (\$2,800.00) Dollars
to me paid by W. W. Mull
in the State aforesaid the receipt whereof is hereby acknowledged,
have granted, bargained, sold and released, and by these presents do grant, bargain, sell and release unto the said
W. W. MULL:

All that certain piece, parcel or lot of land, with improvements thereon,
in Greenville Township, Greenville County, State of South Carolina, on
the Southern side of Edgemont Road, and being known and designated as
the Northern half of Lot No. 70, as shown on plat of the property of G. J.
Douglas made by C. M. Furman, Engineer, April 1923, recorded in the
Office of R. M. C. for Greenville County in Plat Book F at page 126 and
being more particularly described by metes and bounds, as follows:

BEGINNING at an iron pin on the Southern side of Edgemont Road, which
pin is 18 feet from Worth Street, and running thence in a Southerly direc-
tion with line of Lot No. 69, 119.5 feet to iron pin, corner of other property
owned by Mrs. R. V. Potts; thence with the line of said property, N.
61-45 W. 75 feet to an iron pin in line of Lot No. 71; thence with the line
of Lot No. 71 in a Northerly direction, 117.43 feet to an iron pin on Edge-
mont Road; thence with the Southern side of Edgemont Road, S. 63-24 E.
75.1 feet to the beginning corner.

Said premises being a portion of the lot conveyed to Mrs. R. V. Potts by
Cherry Investment Company by deed dated August 17, 1937, recorded in
Volume 194 at page 292, and is the same property conveyed by Deed of
Mrs. R. V. Potts to Horace L. Riddle dated April 9, 1947 and recorded
in Book 310, page 162 of the records of Greenville County.

145-29